

## Township of Georgian Bluffs



# Sale of Wiarton Keppel International Airport

**Township of Georgian Bluffs - September 15, 2021**

At their meeting on September 13, 2021, Council of the Township of Georgian Bluffs declared the Wiarton Keppel International Airport to be surplus to the needs of the municipality, and deemed the property for sale.

Per the Township's Disposition of Land policy, a by-law to authorize the sale will be presented for enactment at the October 6, 2021 meeting of Council. The public are welcome to attend the meeting, ask questions regarding the sale or submit written comments for consideration of Council. The meeting will also be livestreamed to the Township of Georgian Bluffs YouTube channel.

To participate in the meeting or submit comments, contact the Clerk, prior to October 4, 2021:

Brittany Drury, Clerk  
519 376 2729 .606  
bdrury@georgianbluffs.ca

Offers for purchase of the lands and facility are required to be presented to the Township's attention by October 14, 2021. To obtain the available information package regarding the facility, please contact the Clerk.

The facility will continue to operate as a certified airport throughout the sale process.

For questions or comments, please contact Brittany Drury, Clerk at bdrury@georgianbluffs.ca



**Township of Georgian Bluffs Communications**  
Connect with us: [office@georgianbluffs.ca](mailto:office@georgianbluffs.ca)  
[@GeorgianBluffs](https://www.facebook.com/GeorgianBluffs)

## General Information

Report Generated: 9/14/2021 9:47:28 AM

**Roll Number:** 420362000622700[\(Planning Map\)](#) [\(GIN\)](#)**Acreage:**

746.76

**Civic Address:** 501262 GREY ROAD 1**NEP Designation:** Escarpment Protection Area  
[\(NEP Map\)](#) Escarpment Rural Area  
Urban Area**Legal Desc.:** KEPPEL CON 22 AND 23 LOTS 8;AND 9 PT LOTS 6 7 AND 10;JONES RANGE PT LOTS 1 TO 6;PT RD ALLOW RP 16R3283 PT;PART 1**Property Use:** Local government airport**Owner(s):**  
GEORGIAN BLUFFS TOWNSHIP  
GEORGIAN BLUFFS TOWNSHIP  
GEORGIAN BLUFFS TOWNSHIP  
TO ADVISE OF TENANT FARMER**Zoning:**

Property Parcel highlighted in blue



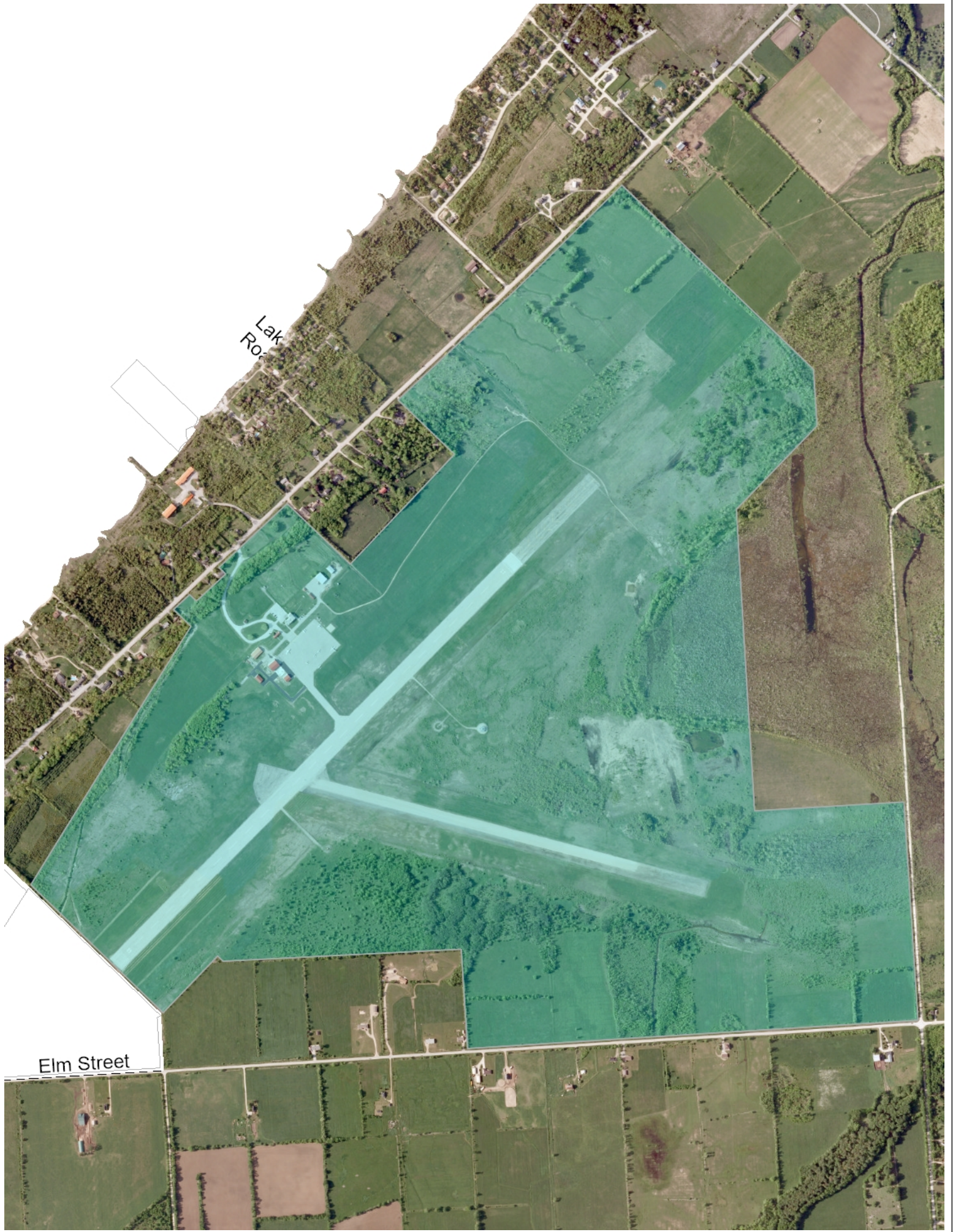

Lak  
Ro

Elm Street



# Property Parcel Report

No civic address here, South Bruce Peninsula

Property Info	
Roll Number	410258000322100
Civic Address	No civic address here
Municipality	South Bruce Peninsula <i>Former Former municipality Town</i>
Legal Text	PT PARK LOTS P & S DIV S;FRANK SS
Structures	None here (or information not available)
Frontage	Not available
Depth	Not available
Area	8.72 ha (21.5 acres)
	
Assessment Detail Current to: 20210715	

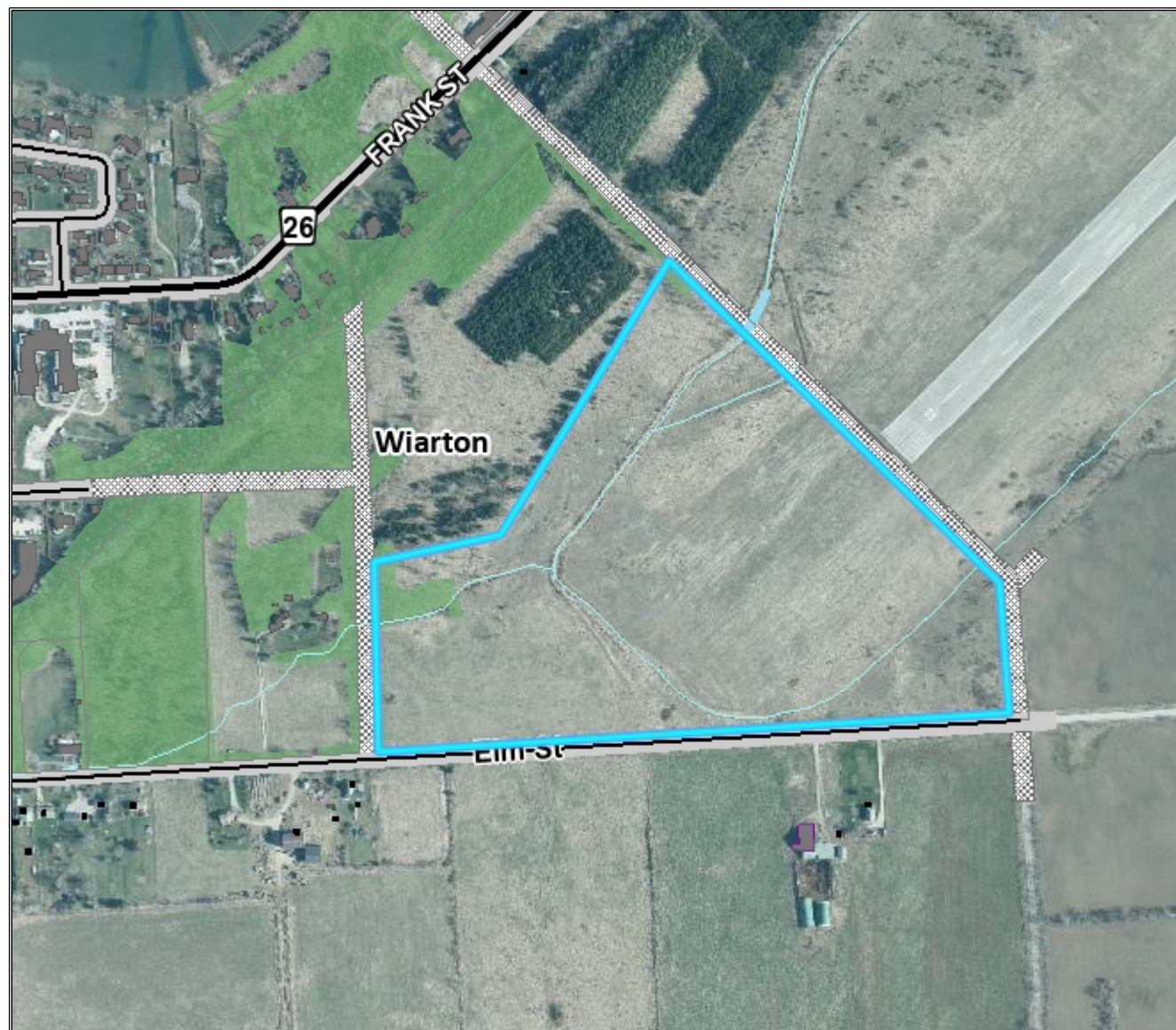

Map Scale 1: 7,045

14-Sep-2021

© 2021 County of Bruce  
 THIS IS NOT A LEGAL SURVEY DOCUMENT Disclaimer at [maps.brucecounty.on.ca/disclaimer.aspx](https://maps.brucecounty.on.ca/disclaimer.aspx)  
 Assessment information provided by the Municipal Property Assessment Corporation (MPAC)