

PLAN OF SURVEY
 OF A PART OF LOTS 1,2,3,4,5,6,7,8,9,10,11,12
 AND ALL OF LOTS 13,14,15,16,17,18,19,20,21,22,23,24 AND 25
 REGISTERED PLAN NUMBER 180
 AND A PART OF LOTS 1,2,3,4,5,6,7, ROAD 15.240 WIDE (PRIVATE)
 AND ALLEY 9.144 WIDE (PRIVATE)
 REGISTERED PLAN NUMBER 181
 AND A PART OF LOT 3, JONES RANGE
 AND A PART OF WATER LOT, IN FRONT OF LOT 3, JONES RANGE
 GEOGRAPHIC TOWNSHIP OF KEPPEL
 TOWNSHIP OF GEORGIAN BLUFFS
 COUNTY OF GREY
 SCALE 1 : 1000

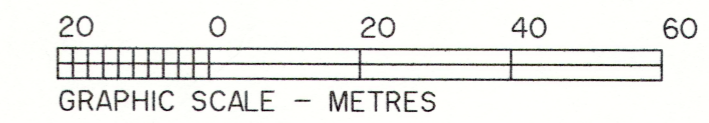

GORDON W. HARWOOD LTD.
 Ontario Land Surveyors
 2014

METRIC: DISTANCES SHOWN ON THIS PLAN ARE
 IN METRES AND CAN BE CONVERTED
 TO FEET BY DIVIDING BY 0.3048

NOTES

BEARINGS SHOWN HEREON ARE ASTRONOMIC, DERIVED FROM THE NORTHWESTERLY LIMIT OF PARTS 5 AND 6, DEPOSITED PLAN NO. 16R-9455 SHOWN AS HAVING A BEARING OF N43°51'00"E ON DEPOSITED PLAN NO. 16R-9455

- | | | |
|------|---------|-----------------------------------|
| SSIB | DENOTES | SHORT STANDARD IRON BAR |
| SIB | DENOTES | STANDARD IRON BAR |
| IB | DENOTES | IRON BAR |
| I102 | DENOTES | GORDON W. HARWOOD LTD., O.L.S. |
| □ | DENOTES | SURVEY MONUMENT PLANTED |
| ■ | DENOTES | SURVEY MONUMENT FOUND |
| HBM | DENOTES | HEWETT & MILNE LTD., O.L.S. |
| 572 | DENOTES | J.H. BEATTY, O.L.S. |
| 823 | DENOTES | I.C. DINSMORE LTD., O.L.S. |
| 994 | DENOTES | WAYNE D. BRUBACHER, O.L.S. |
| 1601 | DENOTES | WILLIAM D. SNELL, O.L.S. |
| P1 | DENOTES | WATER LOT 50953 C.L.S. |
| P2 | DENOTES | WATER LOT 51245 C.L.S. |
| P3 | DENOTES | REGISTERED PLAN NO. 180 |
| P4 | DENOTES | REGISTERED PLAN NO. 181 |
| P5 | DENOTES | REGISTERED PLAN NO. 803 |
| P6 | DENOTES | DEPOSITED PLAN NO. 16R-2740 |
| P7 | DENOTES | DEPOSITED PLAN NO. 16R-3714 |
| P8 | DENOTES | DEPOSITED PLAN NO. 16R-9455 |
| P9 | DENOTES | DEPOSITED PLAN NO. 16R-9495 |
| D1 | DENOTES | REGISTERED INSTRUMENT NO. R553797 |
| D2 | DENOTES | REGISTERED INSTRUMENT NO. R553798 |
| D3 | DENOTES | REGISTERED INSTRUMENT NO. R553799 |
| D4 | DENOTES | REGISTERED INSTRUMENT NO. R553800 |
| D5 | DENOTES | REGISTERED INSTRUMENT NO. R553818 |
| D6 | DENOTES | REGISTERED INSTRUMENT NO. R38329 |
| D7 | DENOTES | REGISTERED INSTRUMENT NO. R385905 |

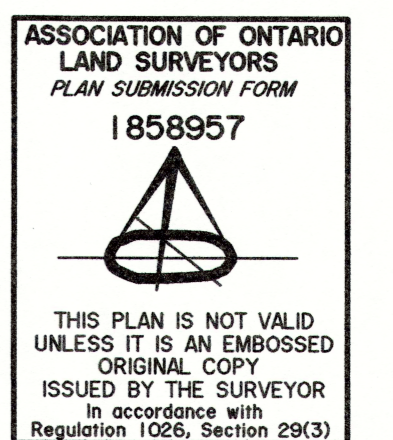

SURVEYOR'S CERTIFICATE

I CERTIFY THAT:

1. This survey and plan are correct and in accordance with the SURVEYS ACT and the SURVEYORS ACT and the regulations made under them.

2. The survey was completed on July 22, 2014.

WIARTON, ONTARIO
 July 25, 2014.

[Signature]
 Ontario Land Surveyor
 Kathryn Sam-Guindon

© COPYRIGHT 2014 GORDON W. HARWOOD LTD.

THE REPRODUCTION, ALTERATION, OR USE OF THIS PLAN AND REPORT IN WHOLE OR IN PART, WITHOUT THE EXPRESS PERMISSION OF GORDON W. HARWOOD LTD., IS STRICTLY PROHIBITED.

THIS PLAN IS NOT VALID UNLESS IT IS AN EMBOSSED ORIGINAL COPY ISSUED BY THE SURVEYOR

GORDON W. HARWOOD LTD.
 Canada Lands Surveyors, Ontario Land Surveyors
 572 FRANK STREET POST OFFICE BOX 610
 WIARTON, ONTARIO, N0H 2T0, TEL. 519-534-1150

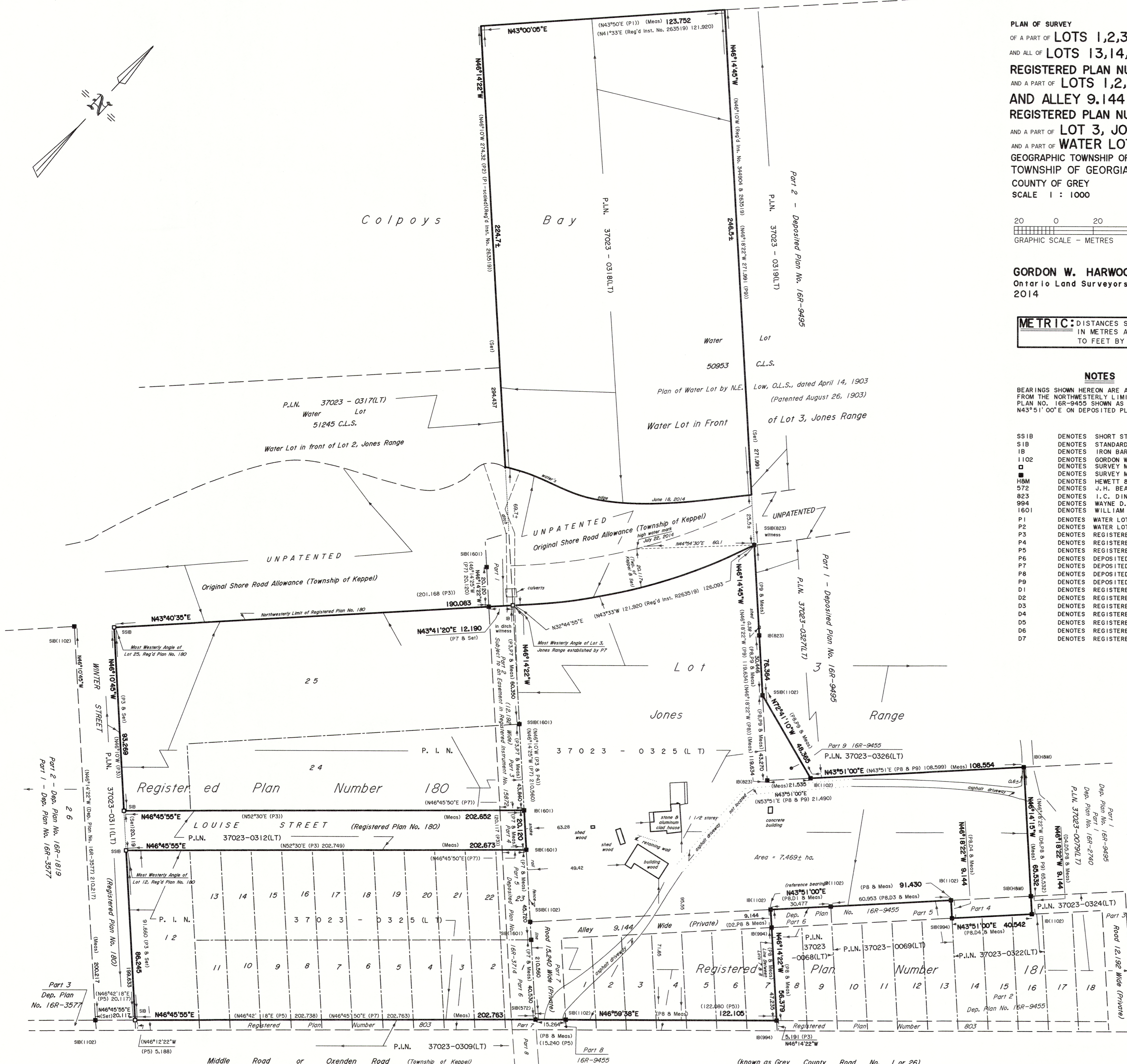

Part 2 - Dep. Plan No. 16R-1819
 Part 1 - Dep. Plan No. 16R-3577

Part 3
 No. 16R-3577

Part 8
 16R-9455

(known as Grey County Road No. 1 or 26)